

FILED W/ ROSE M. CUNNINGHAM ET. AL.
GREENVILLE CO. S.C.

Nov 9 2 58 PM '84
DONNIE S. WALKERSLEY
R.M.C.

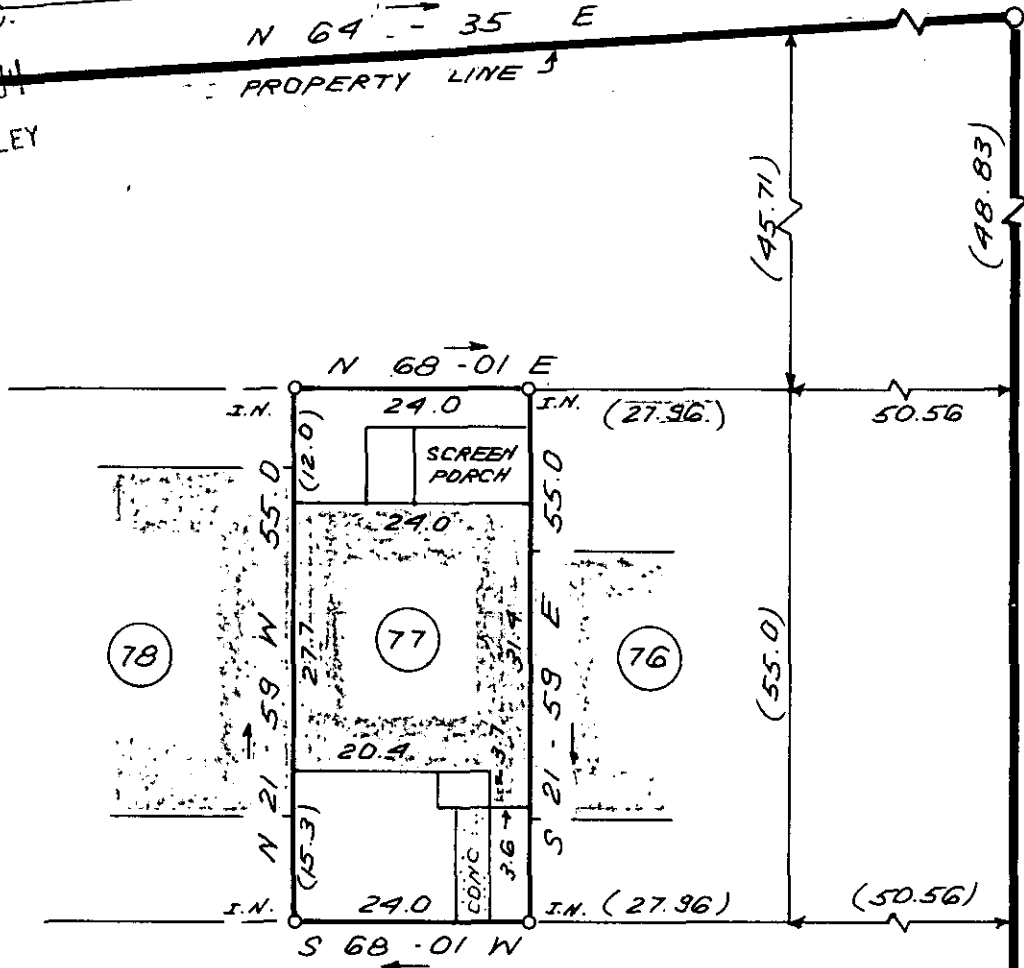

NOV 9 1984

11-C-7



14284

THIS IS TO CERTIFY THAT THE PROPERTY SHOWN ON THIS PLAT WAS SURVEYED UNDER MY DIRECT SUPERVISION PROPERTY LINES AND IMPROVEMENTS SHOWN ARE LOCATED CORRECTLY AND THAT NO VISIBLE ENCROACHMENTS EXIST UNLESS OTHERWISE SHOWN. THIS PROPERTY IS NOT LOCATED IN A DESIGNATED FLOOD HAZARD AREA

STATE OF SOUTH CAROLINA
GREENVILLE COUNTY

FREELAND & ASSOCIATES
Engineers • Land Surveyors
318 WEST STONE AVENUE.
GREENVILLE, S.C.
(803) 271-4924

JAMESTONNE II
UNIT 77
PROPERTY OF
STAN T. TEW

PLAT BOOK	9W-33
DEED BOOK	
TAX MAP	
PARTY CHIEF	J.C.
DRAWN	K.E.G.
DATE	NOV. 6, 1984
DWG NO	12028

RLS. JAMES R. FREELAND
NO: 4781

2 NO. 9 84 1345 3.0001